

Welcome to the East Area Planning Committee

- This planning committee meeting is held in public, but it is not a public meeting.
- There will be opportunity for the public to address the committee on each application.
- If you wish to speak for or against a planning application, you will need to have either requested it in advance, or fill out and hand in one of the available speaker forms.
- Information on meeting protocol and conduct at committee is set out in the Code of Practice.
- You can find a copy of the Code of Practice in the committee agenda, just before the first planning application report.



www.oxford.gov.uk



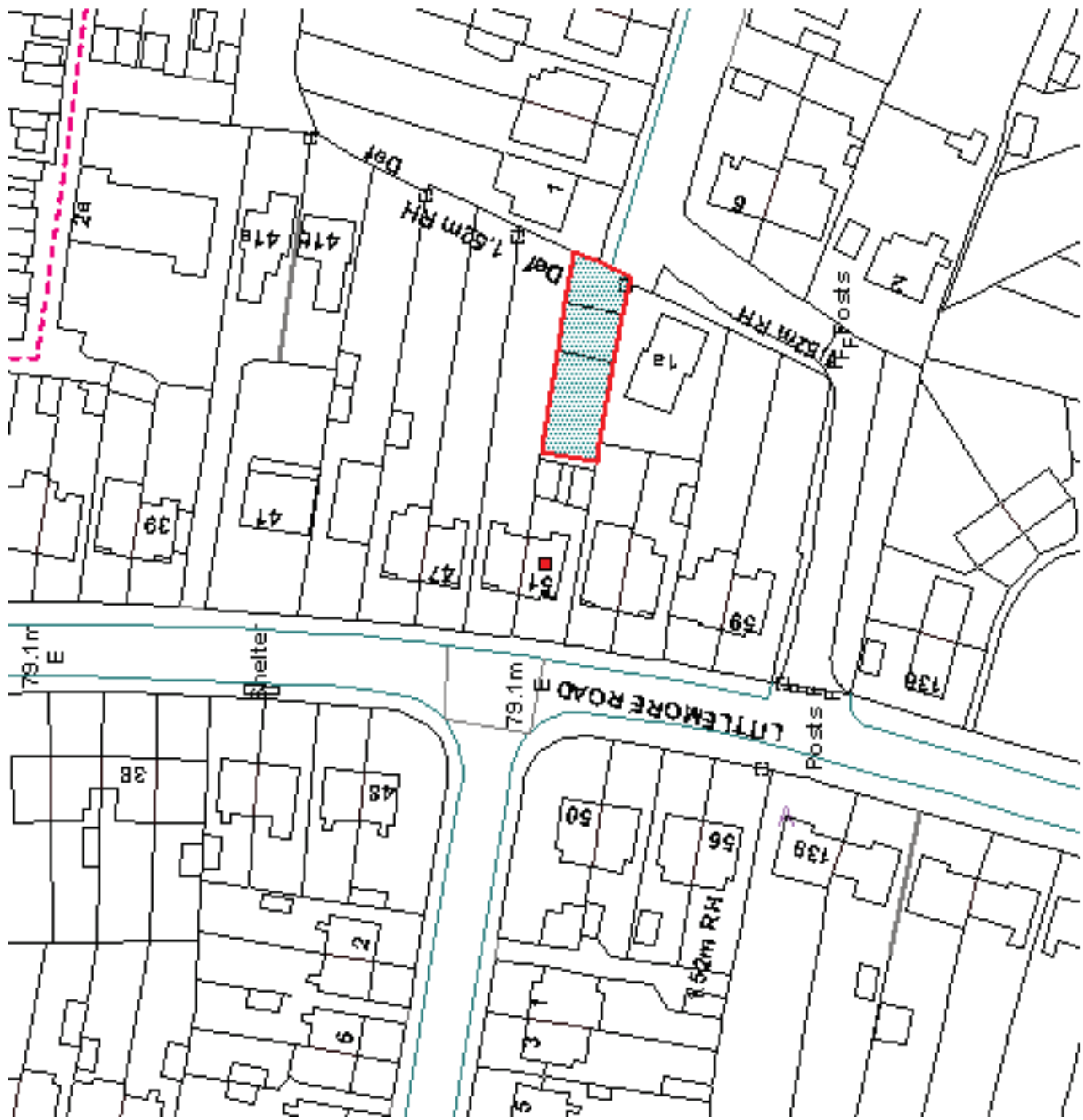

Site location plan



Existing garages



Existing garages and northern boundary



Neighbouring property: 1 Van Diemen's Lane



View from site east along Van Diemen's Lane

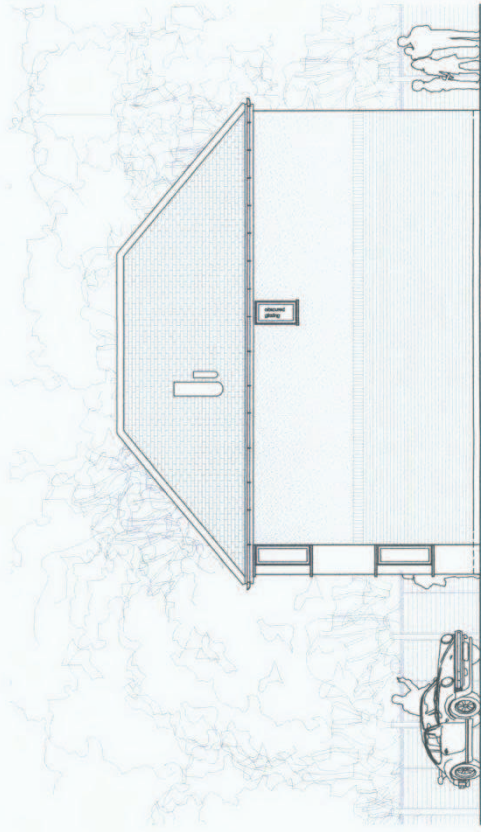
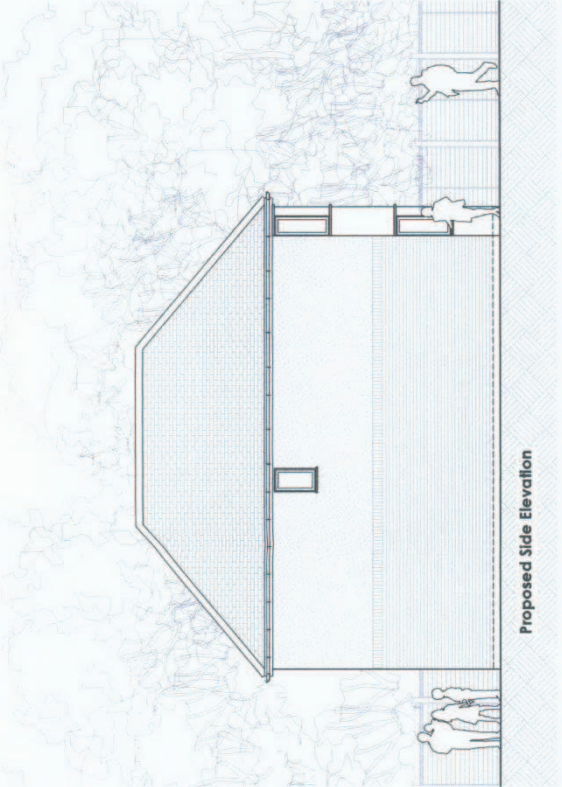
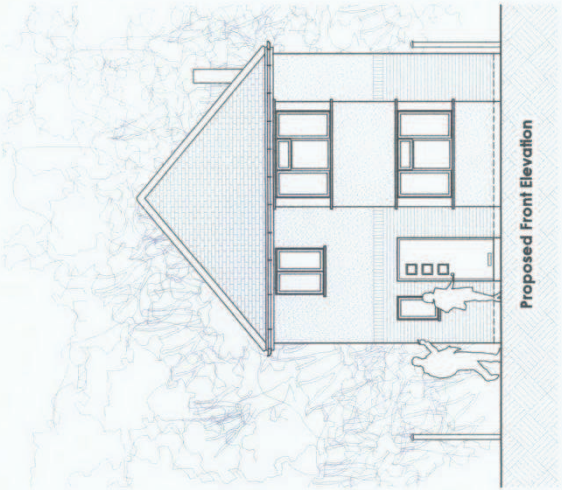

NOTES:

- The architect is responsible for verifying the existing dimensions and elevations. Any discrepancy is to be resolved with the architect.
- Where necessary, to correct for drainage or other reasons, the height of the existing ground may be altered.
- Do not make changes. If you do, you are responsible for the accuracy of the drawings.
- The drawings are to be used in conjunction with the following:
 - PROPOSED DIMENSIONS
 - PROPOSED MATERIALS
 - PROPOSED FINISHES
 - PROPOSED COLOURS
 - PROPOSED PLANTING
 - PROPOSED LIGHTING
 - PROPOSED FURNITURE
 - PROPOSED ACCESSORIES

ACKNOWLEDGEMENTS: The architect is not responsible for the accuracy of the drawings. The architect is not responsible for the accuracy of the drawings. The architect is not responsible for the accuracy of the drawings.

DATE	REV.	DESCRIPTION

DATE: 11-01-11
 DRAWN BY: [Name]
 CHECKED BY: [Name]
 PROJECT NO.: 11-011/F/002
 PROJECT NAME: Proposed New Dwelling Proposed Elevations
 PROJECT ADDRESS: 15 Van Delmans Lane, Oxford

SCALE: 1:100 @ A3
 DATE: May 11
 PROJECT NO.: 11-011/F/002
 PROJECT NAME: Proposed New Dwelling Proposed Elevations
 PROJECT ADDRESS: 15 Van Delmans Lane, Oxford



Previous application elevations 11/02885/FUL

